

VACANCY IN OUR SPECIALIST ACCOMMODATION

IN THE RAYLEIGH AREA

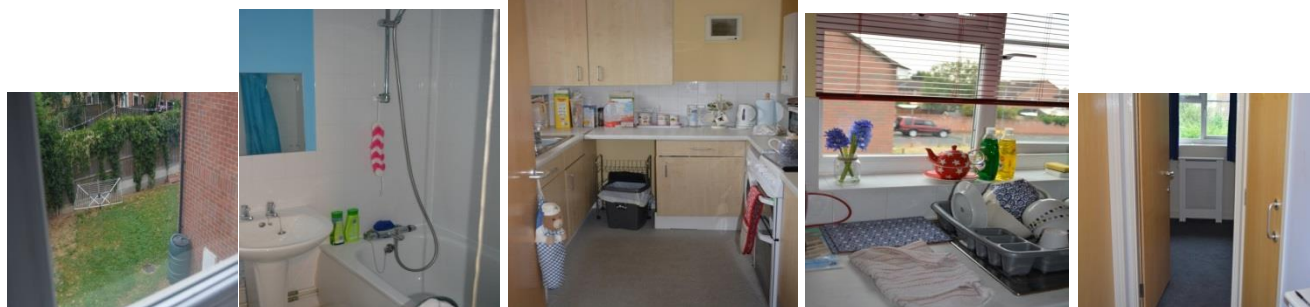

Details of property: Shared Flat

Number of bedrooms: Two

- **Detail of communal rooms/areas:** Lounge, kitchen and bathroom
- **Ground or first floor accommodation:** First Floor
- **Outdoor area:** Communal Garden to the side and rear of the property
- **Parking:** Yes
- **Furnished/unfurnished whose responsibility:** All communal furniture is supplied by Swan. It is the responsibility of the tenant to furnish their own bedroom

Local information:

- **Community amenities:** Close to local shops
- **Shops:** Nearby
- **Education facilities:** Adult community college
- **Transport:** Bus services nearby

Service user requirements

- **Age group:** 18 +
- **Disability type:** Learning Disability
- **Accessibility:** No
- **Suitability:** Female
- **Assistive technology:** None

If you are interested in this property, please call 0300 303 2500 and ask for a member of the Supported Housing Team or email supportedhousing2@swan.org.uk with your contact details